CIHM
Microfiche
Series
(Monographs)

ICMH
Collection de
microfiches
(monographies)

Canadian Institute for Historical Microreproductions / Institut canadien de microreproductions historiques

© 1996

1905

Souvenir

OF THE

Ottawa Fire Department

LADY GREY.

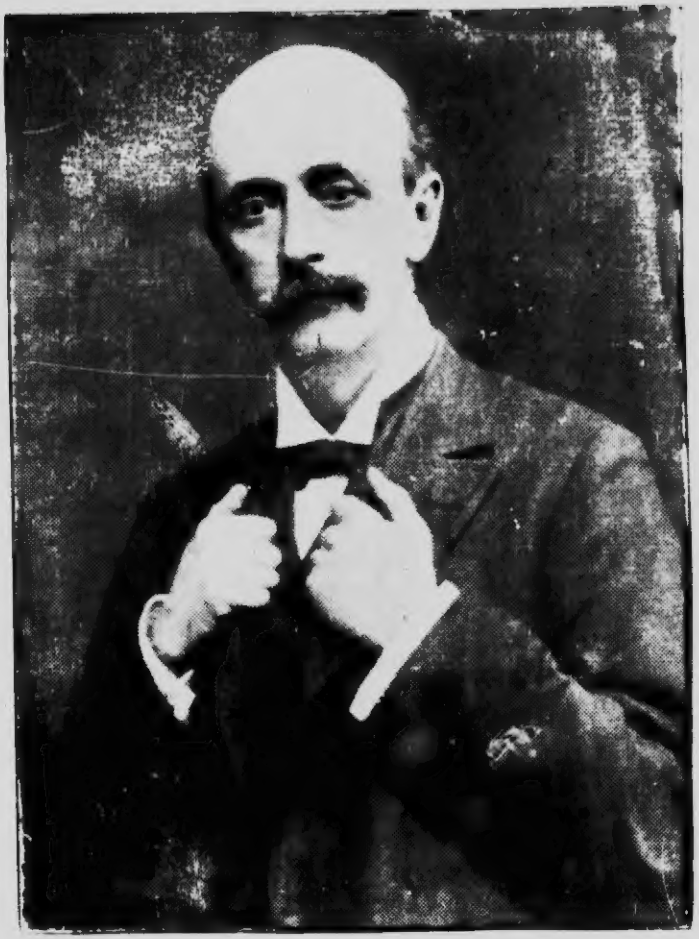

LORD GREY.

The Russell House

Ottawa's Leading Hotel

Rates

$2.50 to $4.00 American Plan

Dining Room Service unsurpassed.

Rates

$1.50 and upwards European Plan

Restaurant Service unequalled.

$40,000 spent upon improvements,
Particurlarly desirable for summer visit.

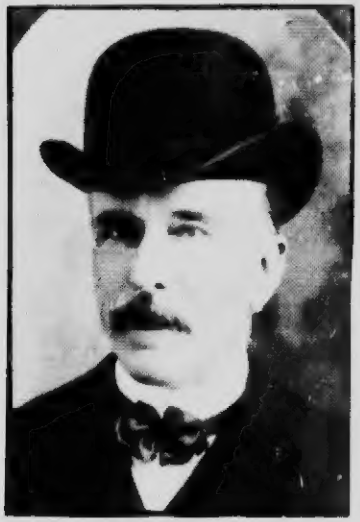

ALD. HASTEY,
Ex-Chairman of Fire and Light Committee

HIS WORSHIP MAYOR ELLIS.

ALD. BOUDREAULT,
Chairman of Fire and Light Committee.

CHARLES [illegible] C. BERKELEY POWELL, 1ST VICE-PRESIDENT. C. ROSS, 2ND VICE-PRESIDENT.

DIRECTORS:

C. Jackson Booth,
Hon. W. C. Edwards, Rockland, Ont.
Allan Francis, Renfrew, Ont.
J. A. Gemmill.

OTTAWA
FIRE INSURANCE COMPANY

DIRECTORS:

Denis Murphy,
W. S. Odell.
C. C. Ray.
Bennett Rosamond, Almonte, Ont.

HEAD OFFICE:
Cor. Queen and Metcalfe Sts,
OTTAWA.

C. E. CORBOLD, Manager.

Head Office Telephone
No. 679.

CITY AGENTS:

NELSON D. PORTER,
Tel. No. 1610. No. 79 Sparks St.,
HECTOR RICHARD,
Tel. No. 176. No. 127 Rideau St.
(OVER Bank of Ottawa.)

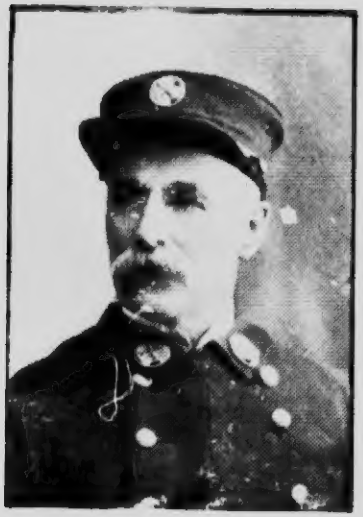

DEPUTY CHIEF STANFORD,
Treasurer.

CHIEF PROVOST,
President.

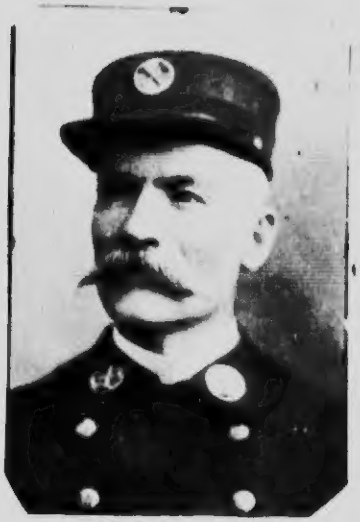

DEPUTY CHIEF LATIMER,
Chairman.

PATRONIZE

THE WINDSOR

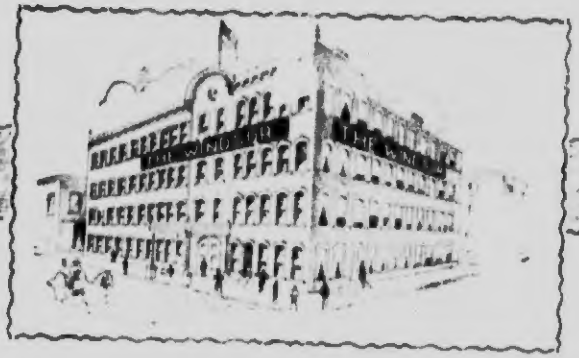

Ottawa's Favorite Hotel

J. GRIMES, Proprietor.

RATES - - $2.00 to $2.50 per day.

THE CITY HALL, OTTAWA.

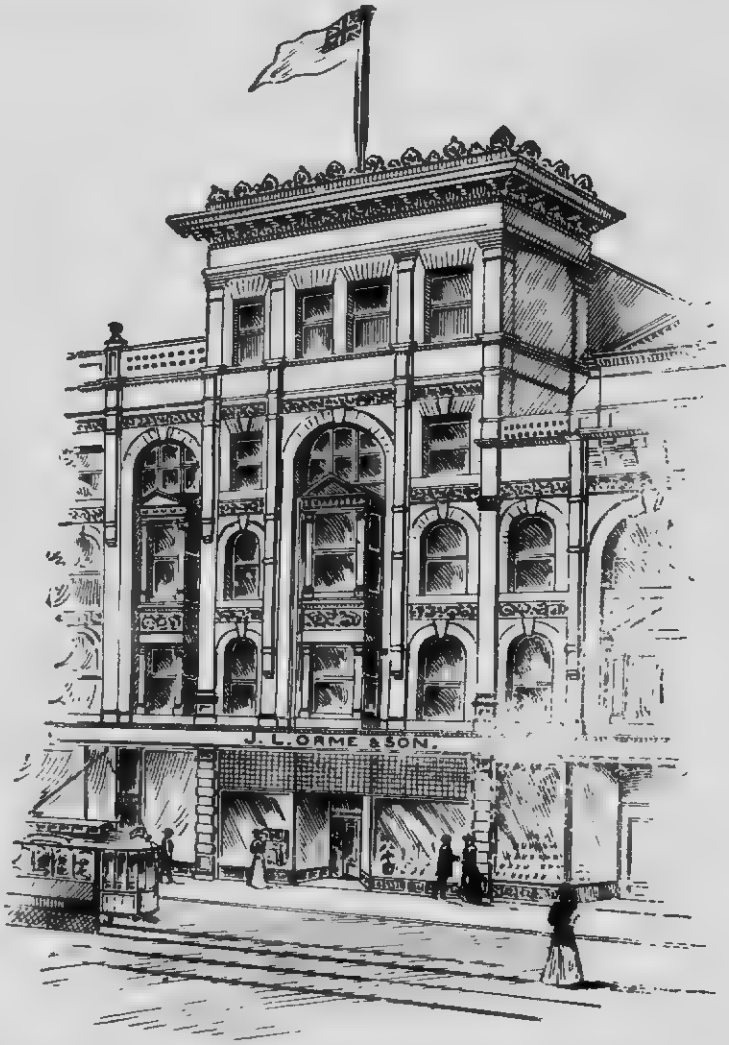

The above is an engraving showing the famous old piano house of J. L. ORME and SON at 189 Sparks St

This firm has been established 44 years and the heads of it are known all over the Dominion as most progressive, honest business men

Their stock includes—besides PIANOS and ORGANS of the highest grade—The wonderful PIANOLA, MUSICAL MERCHANDISE and SHEET MUSIC.

Unqualified satisfaction is guaranteed to every purchaser in any Department of J. L. ORME and SON'S—"THE HOME OF MUSIC".

THE WATER POWER HOUSE

BRYSON, GRAHAM & CO.

..Ottawa's Greatest Store..

SPARKS ST. ✦ **QUEEN ST.** ✦ **O'CONNOR ST.**

DEALERS IN

All kinds of Fancy and Staple Dry Goods, Ladies' Mantles Costumes, Skirts and Coats, Millinery, Boots and Shoes, Gent's Furnishings.

Household Hardware, Wall Paper, Paints and Varnishings, Curtains and Window Blinds.

Ladies' and Children's White Wear—Corsets and Wrappers, Silverware, Crockery, Glassware

Men's and Boys' Ready-to-Wear Clothing, Hats and Caps.

Trunks and Valises.

FURNITURE—The largest stock to choose from at reasonable prices.

Carpets, Rugs, Squares, and all kinds of Oil Cloth.

We are agents for the McCleary Famous Stoves, "Guaranteed" Ranges and Heating Stoves.

WE SELL EVERYTHING

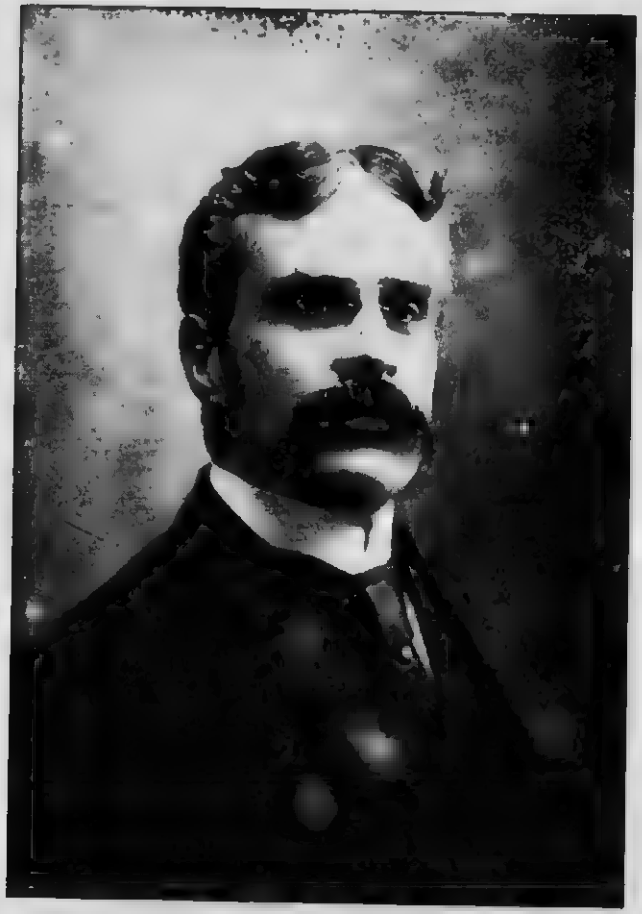

HON. R. L. BORDEN.

SIR WILFRID LAURIER

THE SUREST STEPPING STONE TO SUCCESS
IS A BUSINESS AND SHORT-HAND EDUCATION
SUCH AS IS IMPARTED AT

The Ottawa Business College

174 WELLINGTON ST.

We are beginning our 40th year of success and more than 10,000 young men and young women have passed through our school.

For full information write, call or phone 1057.

W. E. GOWLING,
PRINCIPAL.

W. E. GOWLING,
PRINCIPAL

PARLAIMENTARY BUILDINGS.

The Grand Union

Popular, Commercial, Family
and Tourist

Hotel..

CENTRALLY, SITUATED OPPOSITE

CITY HALL and RUSSELL THEATRE.

JAMES K. PAISLEY,
PROPRIETOR.

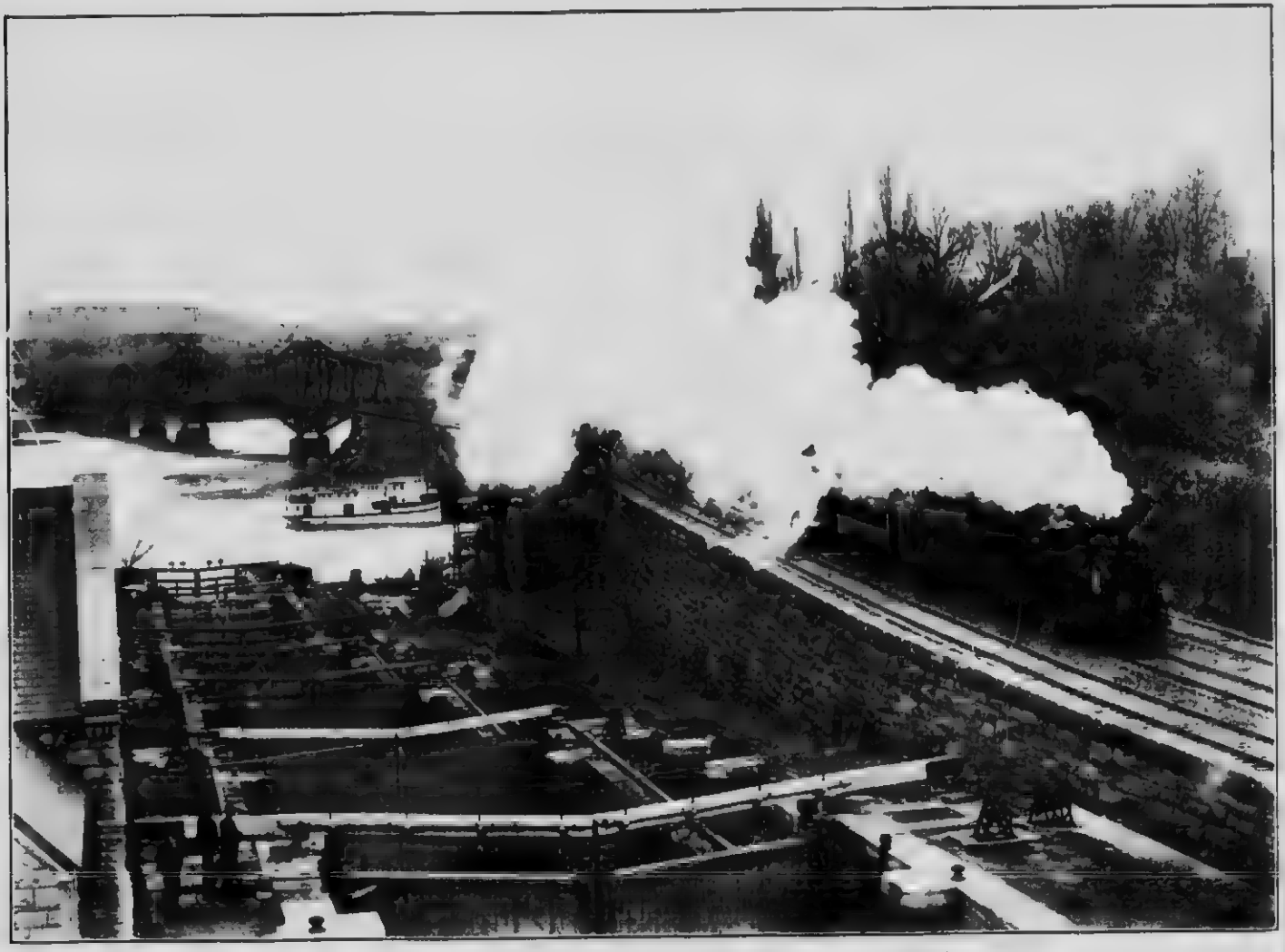

ALEXANDRA BRIDGE AND ENTRANCE TO C A R STATION

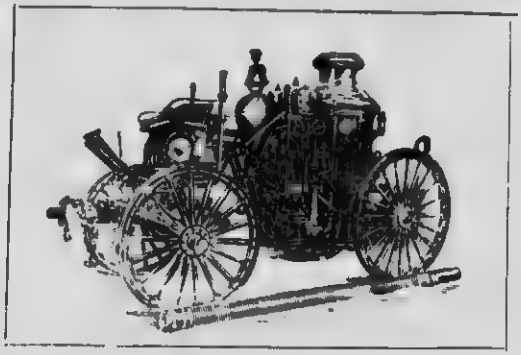

FIRE - FIRE - FIRE

Engines and Apparatus

FIRE ENGINES IN FIVE SIZES.

We rebuild other makes of Fire Engines with our patent boiler.

Brantford **"WATEROUS"** Canada

Road Machinery

Brantford Pitts Double Engine Steam Road Roller.

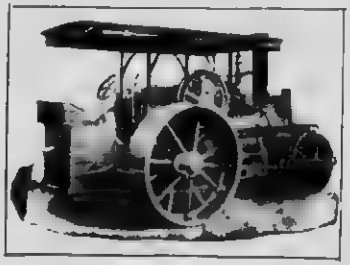

In three sizes
10, 12, 15 Ton.

HUGH CAMERON & CO.,

Selling Agents, Manning Chambers, Toronto.

Our Fire Brigade Hose Waggon.

Our Fire Brigade Hook and Ladder.

INSURE IN

The Canadian Railway Accident Insurance Company,

Ottawa, Canada.

A Purely Canadian Company

DENIS MURPHY, President.
J. P. DICKSON, Sec.-Treasurer
JOHN EMO, General Manager.

Authorized Capital $500,000.
Subscribed Capital $200,000.

Issues all classes of Accident and Sickness Insurance at rates as low as consistent with safety.

Firemen Insurance a specialty.

W. J. INGRAM, City Agent, 58 Queen Street, Ottawa

THE

Bank of Ottawa

Head Office, Ottawa, Ont.

Capital (authorized)	$3,000,000
Capital (paid up)	2,500,000
Rest and undivided profits	2,573,332
Total, assets over	$23,000,000

LOCAL BRANCHES

Bank Street. Somerset Street
Rideau Street Wellington Street.
And in the City of Hull, Main Street.

The Bank of Ottawa is open to receive the accounts of Corporations, Municipalities, Merchants and the business community generally, and to give careful consideration to all proposals submitted to it.

It relies upon its past record for courteous treatment of its customers, and will extend every consideration consistent with conservative Banking to those who may seek to transact business with it.

Donated by M. Bilsky to the Ottawa Fire Department, for Pool Competition.

Spring
1905

Latest Importations

We have just received the first consignment of New Spring Goods in the following lines:

New Dress Fabrics—In the latest weaves and newest shades.

New Wash Goods—Black and White Mercerized Checks, Plain and Zyphers, Crum's Prints, Scotch Ginghams, Plain and Fancy Linens.

Ready-to-Wear Department—New Silk Waists, Latest designs.

New Skirts—Black and Navy Cloths and Tweed effects.

New Swiss Embroideries—Insertions, Beadings and Allovers. The range is very extensive and the value exceeds anything we have shown before.

Men's Furnishings—New Neckwear, New Regatta Shirts, New Cashmere and Balbriggan Underwear.

CHARLES OGILVY,

92, 94, 96, 98 Rideau St.

Foreman A. POTVIN,
Committee.

Capt. R. B. JACQUES,
Committee.

GEO. BRADY,
Secretary of Benevolent Association.

Harris & Barry

Furniture and Upholstery

511 and 513 Sussex St.,
Ottawa.

Ketchum & Co.

SPORTING GOODS.

Cor. Bank & Sparks Sts., Ottawa.

Bicycles, Automobiles, Gasoline Launches, Guns and Ammunition.

Be Careful of Your Health..

An impaired appetite, resulting from dyspepsia or bad health, will be tempted and the health benefited by eating our Whole Wheat Bread, made from the entire wheat. For general use, for breakfast there is nothing so delicious as our choice rolls and our dainty loaves of Vienna Bread. Our bread is made from the finest flour milled and is wholesome and nourishing.

494 Sussex St.
hone 534.

WARNOCK

..118 Sparks Street..

W. D. MORRIS

SELLS THE

D. & H. Lackawanna

..COAL..

JAS. O'CONNOR,
Secretary of Committee.

G. F. McDONALD,
Superintendent of Fire Alarm.

Capt. J. W. GRAHAM
Committee.

A. Rosenthal & Sons

By Appointment to Their Excellencies

Goldsmiths, Silversmiths, Jewelers and Opticians.

Goldsmith's Hall. OTTAWA

For Artistic Photos

HAVE THEM TAKEN AT

Pittaway's

STUDIO, - 58 Sparks St.

The Brunswick

122-124-126 Sparks St., Ottawa, Ont.

Under New Management. Newly Renovated.

Best $1.50 a day house in Canada. Sample rooms in connection

First class in all its appointments.

All Electric Cars stop at the door.

St. Jacques & Cain, Proprietors.

The 2 Macs

LIMITED

Everything Men and Boys Wear.

On the Busy Corner.

Stewart McClenaghan, President.

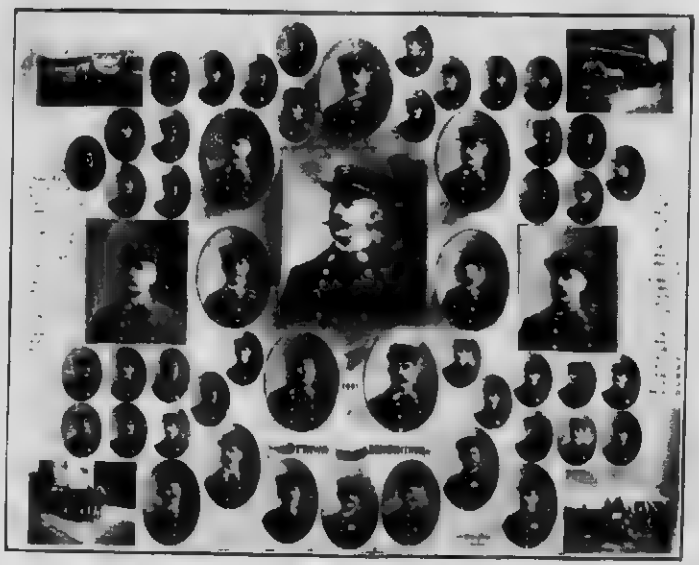

From the Hub and the Spokes.—The great Ottawa Book.

S. J. Major

LIMITED

Wholesale Grocers
and Wine Merchants

18-20 and 22 York St.

OTTAWA, ONT.

Thos. Shore

Successor to Thos. Birkett.

Hardware
Merchant,

115 Rideau St.,
Ottawa, Ont.

John Slattery,

BUTCHER

Shamrock Market, Cor. Nicholas and Laurier Ave.

All kinds of Fresh and Salt Meats
Smoked Hams and Bacon.
Fresh Fish and Poultry, Game in Season

Orders called for and delivered to any part of the City

Telephone 813.

OILS of all kinds for

LUBRICATING or
BURNING

The Queen City Oil Co.,

LIMITED.

561 Sussex St., Ottawa

W. J. McCAFFREY.
Manager of Entertainment.

Hall & Holcomb

All kinds of Anthracite
and Bituminous.. ...

COAL

Yards: C.A.Ry. and C P.Ry. Tel. No. 819.

Canal St. West, Ottawa, Ont.

The Alhambra

The A. W. Ault Co.,

LIMITED

Wholesale Boots, Shoes,
Rubbers, Moccasins, etc

71 Queen Street, · Ottawa, Can.

T. Sidney Kirby & Co.

213 Sussex St., Ottawa

Roadway and Concrete Contractors.

Dealers in

Cement, Scotch Sewer Pipe, Crushed Stone,
Paving Blocks.

Telephone 522

Duncan Brown

HORSESHOER

92 GEORGE ST.

Shoeing of
Race and
Driving Horses
a Specialty.

INTERPROVINCIAL BRIDGE CONNECTING ONTARIO WITH QUEBEC

The Barber Shop

is now equipped with entirely New Furniture, Fittings, Etc. Up-to-date, and on ground floor. Entrance from Sparks and Elgin Streets.

Hair Dresser at Government House for over thirty years.

All Hair Dyes and Tonics

The largest and best stocks of Wigs and Toupees in America.

E. MILES

..Court Hair Dresser..

37 Sparks St., ***Two doors east of Elgin St. Opposite Russell Hotel.***

A complete stock of ..

Hair Goods

Hundreds of Switches, all Shades and Colors, Bangs, Pompadours, Wigs and Toupees.

An Immense Variety to choose from

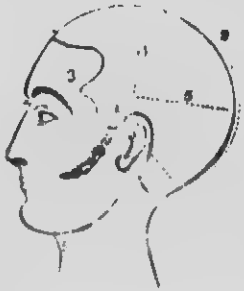

Racine

The only Warranted Preparation for Restoring Color and Growth of Hair.

Private Rooms and Stalls for Ladies' Hairdressing.

We are Manufacturers and Importers.

Our Fire Brigade Hook and Ladder.

Ottawa University Fire.

Ladies, Use Mother's Bread.

There is not another bread in Canada, or America for that matter, that claims like excellence, like quality. It's not a haphazard bread, but the result of Science, Study and exceptional facilities properly applied. Test it yourself. These are not claims but facts, provable facts.

Manufactured and sold only at

The Palace Bakery

Trade Mark Registered.

Cor. Bank & Laurier Ave.

J. R. McNeil,

Fine Tailor

203 Sparks Street, - Ottawa.

BIJOU

HOTEL AND CAFE

Shell Oysters and Lobsters.
Game in Season.

SAM. CASSIDY

THE

Ottawa Dairy Co.

Pure Milk

Ice Cream Butter Buttermilk

We want you as a regular customer.

Programme

Matinee and Evening.

OVERTURE	Orchestra
INTRODUCTORY REMARKS	Chief Prevost
QUARTETTE	Orpheus Male Quartette of Montreal
SONG	Miss Stephens
FANCY DANCE	Nita Mahon
SONG	J. McCormac Clarke
RECITATION	Miss Ruby de la Ronde (Graduate Emerson College of Oratory, Boston)
SONG "Le Cors"	Mr. Ellsworth Duquette
INSTRUMENTAL SELECTION	Peate Mandolin Orchestra of Ottawa
SONG	Mr. Stuart de la Ronde (Pupil of Mr. C. E. B. Price)
SONG	Mr. Breton
HUMOROUS SELECTION	Mr. Douglas Macnair (Of Toronto)
SONG	Miss M. Babin
QUARTETTE	Orpheus Male Quartette

UNDER THE LAWS OF THE
DOMINION OF CANADA

No. 55 40 $ to you

STANFIELD'S TRURO-KNIT.

THIS IS TO CERTIFY that this garment has been tested in our Laundry and is GUARANTEED TO BE ABSOLUTELY UNSHRINKABLE. Only the best material and workmanship are permitted in

STANFIELD'S TRURO KNIT,

Truro Knitting Mills Co., Limited,
Truro, N.S.

Everything for Men

In the way of furnishings, but nothing exorbitantly priced. Collars, Cuffs, Shirts, Ties, Gloves. Everything a man needs and each and everyone are demonstrations of the fact that

"Poulin Sells for Less."

SOLD BY

L. N. POULIN

A faultless fit for every figure.

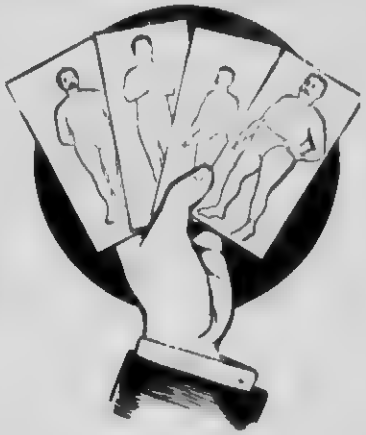

Stanfield's Unshrinkable Underwear

Stanfield's Unshrinkable Underwear.

The only underwear that is guaranteed ABSOLUTELY UNSHRINKABLE.

Not only this, but no matter what your size nor what your figure, a suit of Stanfield's fits you perfectly. Never bags nor stretches, always clings to the skin and renders most remarkable comfort and ease.

STANFIELD'S (Blue Label) BRAND

Heavy weight for the cold winter weather, up to size 40—$3 00 suit.

TRURO (Red Label) BRAND

Heavy winter weight, slightly lighter than the Stansfield's Brand

Up to size 36 $2.00 Suit.
Up to size 44—$2.50 Suit.
Size 46 and up—$3.00 Suit.

COMMON SENSE BRAND

The very finest of woolen underwear, smooth as silk and a most perfect fit. Spring weight.

Up to Size 40—$3.00 Suit
Size 42 and up—$3.50 Suit.

REGULAR 50c. Black Cashmere Hose. For men. Very fine quality and wear like steel.—35c or 3 for $1.00

REGULAR 25c. Black All-Wool Hose For men Splendid quality for 25c. Our Special at 6 pairs for $1.00

L. N. POULIN,

Ottawa's Most Progressive Store,
Sparks & O'Connor Sts.

Programme.

PART II.

OVERTURE . . . . . Orchestra

ANIMATED PICTURES, depicting the following scenes in the life of a Fireman :—

1st. A Fireman's Dream

2nd. A Fire Run, on Wheels.

3rd. Toronto Fire.

4th. A Fire Run, on Sleighs.

Interspersed with the following Comic Pictures :—

" Scene on every floor."

" Dressing up in hurry to catch early train."

" Amusement of Firemen's Children."

The following Songs will be sung with Illustrations :—

" Holy City" . . . . . Orpheus Male Quartette

" Man with the Ladder and the Hose"
" The man who Fights the Flames." . . . } Mr. Ed. Hawken

INSTRUMENTAL . . . . . Mandolin Sextette

E. G. Laverdure & Co.

Hardware Merchants

71-75 WILLIAM ST.

All needs in plumbing

Beament & Johnson,

Men's Outfitters

60 Sparks St., - Ottawa

Robert Craig,

Saddle and Harness Maker

By appointment to His Excellency the Governor General.

306 and 308 Wellington St.

Note—Trunks and Valises Repaired. Phone 1737.

The Dowd Milling Company, Limited

Millers and Grain Dealers

Mills at Quyon, Que., and Pakenham, Ont.
Office—241 Wellington St., Ottawa. Phone 1563.

D. A. Davidson, Proprietor.

The Frontenac

Corner Bank and Sparks Streets

Ottawa, Canada

Programme.

PART III.

OVERTURE . . . . . Orchestra

REALISTIC TABLEAU—

Showing Interior of Fire Station with sleeping apartments and sliding pole, Horses and apparatus.

At rise of curtain—Men answering Roll Call.—Watch set.—Men Dismissed for the night.—Men retire.—"Good night."

"ALARM."—Men rise—dress—Pole descent.—"Hitch up." Off to the fire.

(Curtain will be dropped a few seconds.)

Return blow.—Curtain rises.—"Tableau."

GOD SAVE THE KING.

PROF. P. J. SHEA . . . . . Accompanist

W. J. McCAFFREY . . . . Manager of Entettainment

The Mason & Risch grand piano will be used on this occasion.

TWO GOLD WATCHES, donated by Mayor Ellis, for boy and girl, will be drawn for during the afternoon

Special Matinee for Children Thursday afternoon, Feb. 16th, at 2.30 P. M.

CANADA ATLANTIC RAILWAY

THE TRAVELLER'S ROUTE

Between Ottawa and Montreal, Quebec, Portland, Halifax, St. John and all Eastern points.

NEW YORK, BOSTON and NEW ENGLAND.

Fast trains at convenient hours between Ottawa and Montreal. Parlor Cars. The only line operating through sleeping cars between OTTAWA and NEW YORK.

200 MILES OF LAKELAND.—The Western Division of the Canada Atlantic, between Ottawa and Georgian Bay, opens up a new country of special interest to Tourist and Sportsman. Finest Trout Fishing. Free to all. No restrictions. Write for descriptive folder and map of "Algonquin Park."

W. P. HINTON, General Passenger Agent.

hone 946. 211 Wellington St.

James J. Enright

(Successor to GEO. BAILY & CO.)

Machine Shop and Brass Foundry.

Locksmith, Bicycle Repairer, Elevator Repairer, Fire Escape Builder.

Manufacturer of Brass and Iron Railings. A full line of Brass Tubing in stock. Bicycle and Corkpuller Supplies in Stock. Edge Tool Sharpening a Specialty.

S. & H. BORBRIDGE, 88 Rideau St.

We make trunks bags and suit cases that wear.

SUSSEX STREET.

R. H. Wright,

..Florist..

54 Sparks St.

Wedding Bouquets
Funeral Work.

All Seasonable Flowers.

Phone 1793.
Sunday or night phone 425B.

Our Motto is up-to-the-hour goods
at popular prices.

MACDONALD & CO.

Men's Furnishings,
Hats and Caps.

85 Bank Street.

Canadian House Furnishing Co.

73 Rideau St., Ottawa, Ont.

Ladies' Costumes, Etc.
Gentlemen's Clothing, Ready-Made
and to Order.
Carpets, Oil Cloths, Etc.
Household Specialties,
Furs of every description.

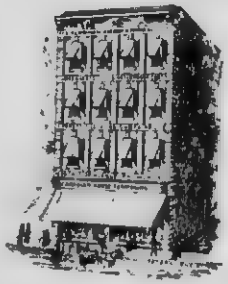

**Sold for Cash
or easy payments.**

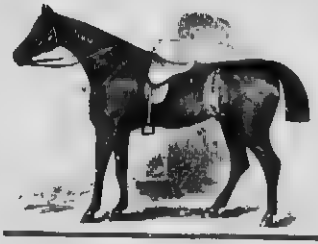

**R. S. Montgomery
& Son,** Manufacturers of . . .

**Every description of
Hand Made Harness.**

112 Rideau St., - Ottawa, Ont

Established 1849. Phone 1943

ILIFF BROS.

Bread, Cake and Biscuit Bakers.

170 RIDEAU STREET.

Finest family Bread, white and brown
Delivered to all parts of the city.

CHAUDIERE FALLS.

Wear . .

Masson's Shoes.

72 SPARKS ST.

JOHN HENEY & SON

Coal and Wood

Best Qualities. Prompt and Careful Delivery

70 Sparks St. *Phone 428.*

Branch, Cor. Nicholas and Court. Sts.

A Little Child's Query . . .

Papa, if you were going away upon a long journey you would leave mamma and me some money to use until your return, would n't you ?

Supposing something should happen that you would never come back, have you sufficient Life Insurance, so that mamma could get along, as she would then be compelled to do ?

There are many good Companies, but only one **BEST** ·

The Equitable Life Assurance Society.

White, phone or call. Strongest in the world

Consultation and Office Treatment Free.

R. K. MILKS, Manager, 164 Sparks Street, Ottawa.

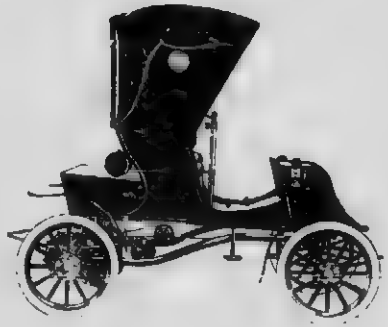

We have sold over 80 per cent of the AUTOMOBILES in and around Ottawa. Every owner a satisfied customer.

Every Car perfect.

Automobiles, $400.00 up. Pierce, Olds, Orient, etc.

Bicycles, Massey-Harris. Pierce, etc., etc.

Repairs for all cars and wheels.

WILSON & CO., 142-146 Bank St.

Largest Dealers in Eastern Canada.

VIEW OF SAPPERS' AND DUFFERIN BRIDGES

Victoria Bakery and Confectionery

177 Creighton Street

B. Slinn

Baker, Cook, Confectioner, Etc.

First Prize and Diploma for Home Made Vienna and Cream Bread
A few of our Special Breads are Hovis and Daren.
Awarded 10 Medals and 14 Diplomas.
Our Whole Wheat is unsurpased.

P.S.—We ship to all parts. TELEPHONE 1427

OTTAWA, ONT.

George May & Sons

—WHOLESALE—

..Leather and Shoe Findings..

Saddlery Hardware and Horse Clothing.

Trunks, Bags, Suit Cases, Etc.

74 Rideau St.,
Ottawa.

Remember, when you buy...

We are manufacturers and dealers in Painters' supplies, Fine colors, Window Glass, Prepared Paints, Vanishes, Etc., a full stock of Church's Cold Water Alabastine.

Good goods, well advertised. Fair margins, satisfied customers. These are a few of the reasons for handling our paints, Etc.

The Ottawa Paint Works

Paint Manufacturers

P.S.—Send for Samples. Ottawa, Canada

Rideau Hotel

93 and 95 Rideau St.

MEDAS H. GALLIEN, PROP.

Best of Wines, Liquors and Cigars kept on hand.

All street cars pass the door. Two minutes walk, from Central Station.

The best $1 and $1.25 per day house.

VIEW OF LOWER TOWN

Bank of Montreal

Established 1817.

Incorporated by Act of Parliament

Capital, all paid up	$14,000,000 00
Reserved Fund	10,000,000 00
Undivided Profits	583,196 00

Head Office - Montreal.

BOARD OF DIRECTORS.

Rt. Hon. Lord Strathcona and Mount Royal, G. C. M. G., President.
Sir George Drummond, Vice-President.
A. T. Paterson, Esq. E. B. Greenshields, Esq. Sir William C. Macdonald.
R. B. Angus, Esq. James Ross, Esq. R. G. Reid, Esq.
Hon. Robt. Mackay.

E. S. Clouston, General Manager.
H. V. Meredith, Assistant General Manager, and Manager at Montreal.
W. J. Anderson, Manager Ottawa Branch.

N. I. SEVIGNY

Lumbermen's Agency

OTTAWA HOTEL. Ottawa, Ont.

Henry Birks & Sons

Manufacturers of the

Highest quality of Electro-plated Spoons, Forks and Hollowware.

We sell direct to the consumer, and you are enabled to get our first quality goods at prices that you will pay other dealers for a much inferior quality.

Salesrooms, Montreal, Winnipeg.

57-9 Sparks St., - OTTAWA

Victoria Foundry Co.

Founders, Machinists, Blacksmiths, Etc.

Brass, Steel and Iron Castings always on hand.

182 to 196 Bridge Street,
19 to 33 Sherwood Street,

OTTAWA, ONT. Phone 139

RIDEAU STREET—A BUSY SPOT.

P. Stewart

Headquarters for
Imported Wall Papers
and New Ideas in Decorations.

Everything in the Painting Line

224 - 226 Bank St.

Phone 128.

McDougal Hardware Co.

Guns, Rifles and Ammunition,
Fishing Tackle and
Sporting Supplies

Phone 2332

531 Sussex St.

Ed. Seviqny,

Horseshoer

Particular Attention
Paid to Lame and
Interfering Horses.

37 George Street.

Furs at Half Price

NOLAN'S

40 Rideau Street.

E M. AHEARN

Prescription Druggist

Cor Somerset and Arthur Sts. Night Bell. Phone 878

P.S. -Prescriptions dispensed night and day by Graduate Druggists only.

SPARKS STREET—THE LEADING THOROUGHFARE.

J. R. BOOTH

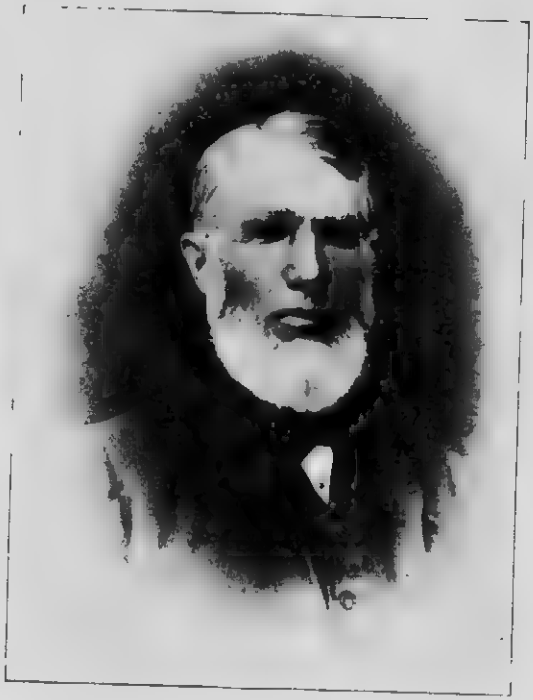

MANUFACTURER

Lumber, Timber,
Lath and Shingles

OTTAWA, ONT.

Box Factory and
Planing Mills

Burlington, Vt., U. S.

Ottawa Firemen's Benovelent Association

On Monday, April 5th, 1875, [illegible] Ottawa Fire Department, called the Gu[illegible] [illegible]nt Station to meet him at his office for the purpose of organizing a Firemen's Benevolent Association. At this meeting a Committee was appointed to draft a Constitution and By-laws.

On April 9th, 1875, a special meeting was called for the purpose of receiving the report of the Committee on Constitution and By-laws. Those present were Chief Young, Deputy Chief Paul Favreau, Guardian Mills, No. 1 Station, Guardian Stanford, No. 2 Station, Guardian Frank Graham, No. 3 Station, Guardian Wm. Welch, No. 4 Station, and Joseph Smith, representing the Conquerer Engine Company

Chief Young was appointed Chairman.

After reading the Constitution and By-laws, it was moved by Guardian Frank Graham, seconded by Guardian Thomas Stanford, that the Fire Department of the City of Ottawa form themselves into a Benevolent Association.—Carried unanimously

TITLE AND OBJECT.

This Society shall be called The Ottawa Firemen's Benevolent Association, and has for its object the relief of members who may be injured while engaged in their duties as firemen; and also to afford aid to the widows and orphans of firemen, whose death may be caused by accident or sickness contracted while in the discharge of their duties.

OFFICERS ELECTED.

Chief Young, President.
Deputy Chief Paul Favreau, Vice-President.
Guardian Frank Graham, Treasurer.
Alexander Peacock, Secretary.

Benevo-
bers who
and also
se death
ile in the

We are AGENTS for Eastern Ontario

FOR

The Universal Bread Maker

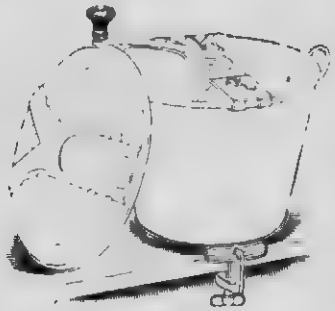

Mixes and Kneads Bread Perfectly

IN THREE MINUTES

Hands do not touch dough. Saves all the disagreeable labor of Bread Making and makes better bread.

Simple, Easy, Sanitary, Economical.

Once its merits are known every housekeeper will want it. Ask your retailer for them and if he does not keep them in stock, ask us.

Thomas Birkett & Son Co., Limited

WHOLESALE HARDWARE MERCHANTS.

OTTAWA, ONT.

HATS AND FURS

INDIAN CURIOSITIES

COTE & CO.

114 Rideau St.

Insurance Agency.

Fire, Life, Accident and Plate Glass.

JOSEPH COTÉ Agent.

A Good Fireman

Can't be made in a day, neither can a reputation such as we enjoy of giving the best value for your money every time.

T. W. Currier & Co.

188-190 Rideau St.

We sell everything to furnish your Home. CHEAP for CASH or on EASY TERMS OF PAYMENT.

PRETTY DRIVEWAY SCENE'

The Only Place

Where you can buy Good Furniture, Stoves and Crockery at Manufacturers' Prices is at the

Home Furnishing

COMPANY

221 Bank Street.

THE QUEBEC BANK,

OTTAWA

Savings Bank Department.

Ladies who have already opened Savings accounts with this Bank, and their friends who contemplate doing so, are respectfully informed that a section of the Banking room has been set apart for their special use and accommodation, should they desire to avail of the facilities prepared for them.

Interest at the usual rate paid on deposits and credited in account every six months.

T. C. COFFIN,
Manager.

THE

SLATER SHOE STORE

84 Sparks St.

Phone 1352

COAL - COAL

Every body should buy
his coal from the

Independent Coal Co.

BECAUSE

They Sell the BEST.

THE VICE REGAL RESIDENCE

Royal Hotel

11 O'Connor St.

D. Cashman, . Prop.

WEE McGREGOR

BREAKFAST FOOD

THE F. J. CASTLE CO., Limited

Wholesale Grocers,

OTTAWA, CANADA

SOLE PROPRIETORS

Fire, Life, Accident,

Plate Glass and Boiler Insurance

Guarantee Bonds.

R. Stewart and Son

Cor. Elgin and Queen Sts.

Gillette Safety Razors..

The "Gillette", is the latest and most modern shaving device yet invented. 12 blades accompany each Razor, practically 24, as both edges can be used.

Price only $5.00, same as in the United States.

Graves Bros.

Corner Sparks and Metcalfe Sts.

MAJOR HILL PARK

Head Office of The E. B. Eddy Company, Limited, Hull, Canada.

"The Eddystone Light"

A recent production of our Match Factory, is a FLAMER TORCH, which will give an INSTANTANEOUS steady "LIGHT" for nearly half a minute, and which rain will not quench, nor wind blow out, designed especially for the outdoor use of

Firemen, Railwaymen, Watchmen and others.

TRY A BOX

FOR SALE:—Retail at Bate & Co., Ottawa.
" Ketchum & Co
" Jno. Roos, Ottawa.
Wholesale at Woods Limited, Ottawa.

N. A.

LaHaise Bros.

FURNITURE,
Carpets, Curtains,
STOVES & RANGES

E. H.

Baby Carriages, Clocks, Looking Gasses and Pictu

135 - Rideau Street, Ottawa - 137

PHONE 1426.

Alexander Fleck Limited

Manufacturers of Mill Machinery, Engines, Boilers, Castings, and general Foundry and Machine Shops

Wellington St., Ottawa.

NEW ARTS BUILDING UNIVERSITY OF OTTAWA.

THE

OTTAWA WINE VAULT CO.,

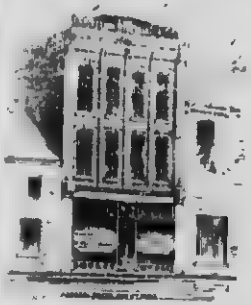

97 Rideau St., OTTAWA

Direct Importers

Cigars a Specialty.

Almonte House

223 Wellington St.

Best Dollar a Day House in Ottawa.

The Merchants Bank Of Canada.

HEAD OFFICE • • MONTREAL.

Capital Paid Up,	$6,000,000
Reserve and Undivided Profits	3,218,959

BOARD OF DIRECTORS:

Sir H. Montagu Allan, President.
Jonathan Hodgson, Vice-President.
J. P. Dawes, Esq. C. R. Hosmer, Esq.
Thos. Long, Esq. Hugh A. Allan, Esq.
C. F. Smith, Esq. C. M. Hays, Esq.
Alex. Barnet, Esq.
Thos. Fyshe, General Manager.
E. F. Hebden, Supt. of Branches and Chief Inspector.

Ottawa Branch: W. L. Marler, Manager.

Wall Papers..

Remember we have bought a very heavy line of the best English, American and German Papers of the latest designs, also our Canadian Papers are the best ever showing.

Call and see them before deciding elsewhere.

Wm. Howe,

IMPORTER

26 Rideau St.

Brief History of O. F. D

A paid Fire Department was instituted in 1874, with Mr. Wm. Young as Chief, and Paul Favreau as Deputy. The personnel of the Brigade consisted of 18 officers and men, with five Fire Stations. The equipment of the Department was one Fire Engine and four 1-horse Hose reels and one Hook and Ladder truck.

In 1887 the Department was considerably increased, Rideau Ward, New Edinburgh as it was then called, was annexed to the City, and a new Fire Station built and equipped with four men and a 1 horse hose reel.

A new central Fire Station was built in rear of the City Hall, and equipped with Langevin Extension Ladder, 1-horse Hose reel and six men; also, one man added to each of the other Stations.

In 1890 Rochesterville was annexed to the City and a new Fire Station built, and four men and 1-horse Hose reel placed there. This brought the strength of the Department up to 36 officers and men, one Engine, one Extension Ladder, one Hook and Ladder truck, and seven Hose reels, carrying 500 feet of hose each.

During the winter of 1896 and 1897—after a series of disastrous fires such as Ross' block, Sparks street, and West Block, Government Building, public opinion was that equipment was out of date, and that reorganization was necessary.

The City Council voted $50,000 and appointed a Special Committee to reorganise the Department and purchase the latest fire fighting a[illegible] The result was that Capt. Prevost of Montreal Fire D[illegible], was appointed Chief, and given complete control.

And Ottawa to-day can boast of having the finest and up to date Department in Canada.

The personnel of our Brigade consists of 54 officers and men, 9 well equipped Fire Stations, 9 Hose waggons and sleighs, 36 Horses, 2 Aerial trucks, 2 Segrave Hook and Ladder trucks, and 3 Steam Fire Engines and 2 Coal tenders.

Chairman of the Fire and Light Committee.

Alderman C. S. O. Boudreault is now Chairman of the Fire and Light Committee. This is his second year in connection with the Fire Department. Alderman Boudreault takes a keen interest in the Brigade, and his friends expect, under his stewardship, the Brigade will continue to progress in the same ratio it did when under the superintendence of ex-Chairman Hastey, one of the best aldermen who ever sat at the City Council.

Established 1864

Bate & Co.

DEALERS IN

Groceries, Wines, Liqr Etc.

109 and 111 Sparks Street,

OTTAWA.

BRANCHES: Bank Street and Rideau Street.

STEWART & CO.

Manufacturers
and Dealers in

Furniture and . Upholstering

34 Rideau St.
Ottawa, Ont.

Hotels

Have your house PROPERLY lighted.

Use "Consumers" light.

Special rates to Hotels, Churches, Stores, Clubs etc.

To users of power we offer the best service which is supplied from the most modern and up-to-date power house in Canada.

"The Consumers Electric Co."

21 Sparks Street, [next door to Post Office.]

VIEW OF LANGEVIN BLOCK AND CENTRE PART OF CITY

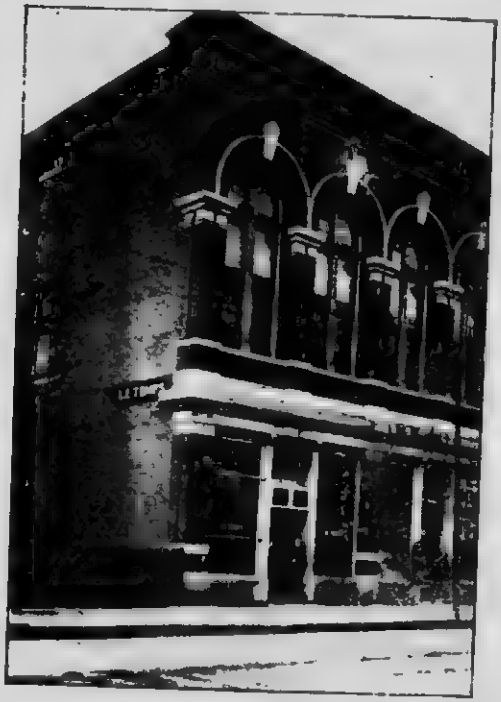

Established in 1894

Le Temps

THE ONLY

French Daily Paper

IN ONTARIO.

Is extensively read by the French population of Ottawa Hull and surrounding boroughs in the provinces of Ontario and Quebec, numbering 100,000 souls.

Has also a large circulation in the French settlements of the Ottawa and Gatineau Valleys, and also in the district of Nipissing and New Ontario. Total population 200,000. The best medium to reach the French population of these districts.

F. V. MOFFET, Publisher.

Pretty Spots on the New Driveway.

W. R. QUEALE, PROPRIETOR.
OTTAWA, CANADA.

Comfortable Rooms. Steam Heated. Daily or Monthly Rates.
Meals a la carte on American Plan.

Hull Electric Ry

Special Cars for Dancing
and Dining Parties . . . .

OTTAWA to AYLMER
and Return,

ALWAYS A PLEASANT TRIP.

Regular Service from Dufferin
Bridge Station.

Address or Phone

W. R. TAYLOR, Manager,

AYLMER, QUE.

The West End of Ottawa after the Fire.

Birdseye view of the University before the fire.

The Best...
Is the Cheapest

In the long run—
That is what you learn
by getting your
Printing at the

Ottawa Printing Company

3 and 5 Mosgrove St., Ottawa.

Phone 295.

Give us a call . . .

This Souvenir is printed by the Ottawa Printing Co.

Woods, Limited

Ottawa, Canada.

Largest Wholesale Manufacturers . .

Lumbermen's and Contractors' Supplies

Including Tents, Blankets, Clothing, Awnings, Underwear, Moccasins, Tarpaulins, Overalls, Axes, Kitbags, Hosiery, Smallwares.

Woods' celebrated Eiderdown sleeping bags.

Mederic Landreville

Cabs at all hours of the day or night,

Residence and Stables:

82 Albert St.

Coachman in Livery if required.

Orders promptly attended to.

Telephone 728

View of the Chaudiere Bridges, after the fire 1900.

Call us up.

Phone 25

"My Wardrobe"

W. H. Martin & Co., Merchant Tailors, Proprietors.

B. MARTIN, Mgr.

135 Sparks Street, Ottawa.

Gentlemen's Wardrobe kept in good order and repair, for the small sum of $1.00 a month, in advance.

Russell Lithia

MINERAL WATER

Nature's cure for Rheumatism, Dyspepsia and Diabetes.

Try one bottle at bedtime and one in the morning.

358-360-362 Wellington.

Phone 1061

JEWELERS & OPTICIANS.

M. BILSKY & SON.

30 RIDEAU ST

OTTAWA, ONT.

Phone 649

Hugh Carson Ltd

— Wholesale Manufacturers of —

Harness, Horse Collars, Gig Saddles, Saddlery Hardware, Etc.

113 Rideau St., Ottawa.

Phone 16.

OTTAWA EXPERIMENTAL FARM

McFarlane & Douglas

Crown Cornice Works

Manufacturers of.

The "Crown" Patent Steel Shingle, Brick and Stone Siding. Galvanized Iron and Copper Cornices, Metal Ceilings, etc., etc.

Office and Works:

250 Slater St.,
(near Bank)

Phone 23.

Ottawa, Can.

R. A. McCormick,

Dispensing Chemist

Everything for the Sick Room,

Fine Perfumes and Toilet Articles.

71 Sparks St.

Phone 159

The Standard of Comparison . . .

Pease "Economy" Heaters

Warm Air Furnaces, Hot Water Boilers, Steam Boilers, Hot Water Combinations,

Steam Combinations, Registers, Ventilators, &c.

W. H. Murphy, Ottawa Agent,
270 Bank St., Cor. Cooper.

DRIVEWAY—LOOKING FROM CARTIER SQUARE.

LUMBER

W. C. Edwards & Co., Ltd

OTTAWA, - - ONTARIO.

LUMBER MERCHANTS

AND

MANUFACTURERS

Always in stock Building Timber and Lumber of all kinds, Doors, Sashes, Blinds, Mouldings, Etc.

WRITE FOR PRICES.

Library Bureau of Canada

Limited

Interior Fittings for Banks, Offices, Shops and Libraries.

Inventors of the Card Index System.

Originators of Vertical Filing.

Devisers of Business Systems.

Specially Designed Furniture of all kinds.

High Class Interior Finish.

Montreal, Ottawa, Toronto, Winnipeg

Factories New Edinburgh, Ottawa

Ottawa Branch: 65 Sparks St.

Phone 1618.

Successors to Hardwood Dept.
W. C. Edwards & Co.

ROCKLIFFE—PICTURESQUE SCENE.

Main Street, Hull, after the Fire.

Before the Fire.

After the Fire.

R. J. Devlin

Inporter of **HATS**

And Manufacturer of

- Fine Furs -

76 Sparks St. - - Ottawa

Thomas Lawson

375 Wellington St.

Phone 903

Iron and Brass Founder and Machinist

—Manufacturer of—

Waterworks Supplies, Hydrants, Valves, etc., Engineers' Goods, Builders' Supplies, Castings of every description, Forgings.

Several second-hand boilers and engines for sale.

J. & P. Armstrong

Waggon and Sleigh Makers

General Blacksmiths and Horse Shoers and Wood Dealers,

Bridge St.

COLE'S NATIONAL M'F'G CO.

191 Queen St., Ottawa.

Stationery, Books, School Supplies, Playing Cards, Games, &c

Wholesale Only

Prices as low as Toronto and Montreal jobbers, and no freight to pay.

Where the fire started, University of Ottawa.